

1834
98

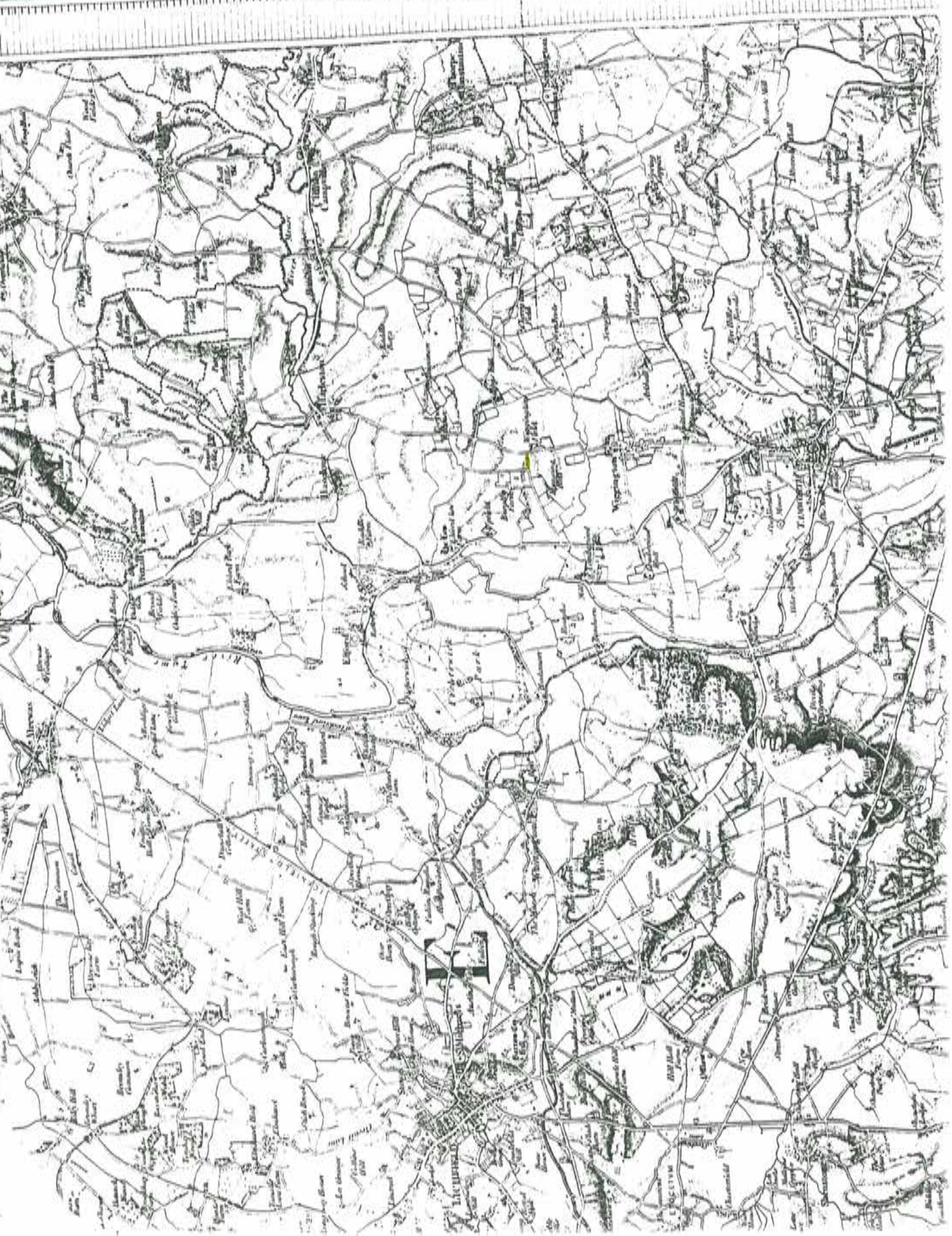

1884
OS

Green

LAT. 52° 40' 11"

Hong

St. Leordshire

LIX. S.W.

200

80"

LAT. 52° 39' 11"

WIGGINT

Stat. LIX. S.E.

LONG. 1° 41' 11"

TAMWORTH BOLEHALL & GLASCOTE

Scale — Six Inches to One Statute Mile or 800 Feet to One Inch — 1/6336

1000 Feet 500 1000 2000 3000 4000



Q/ROC2 pt2

WIGGINTON INCLUSIVE AWARD

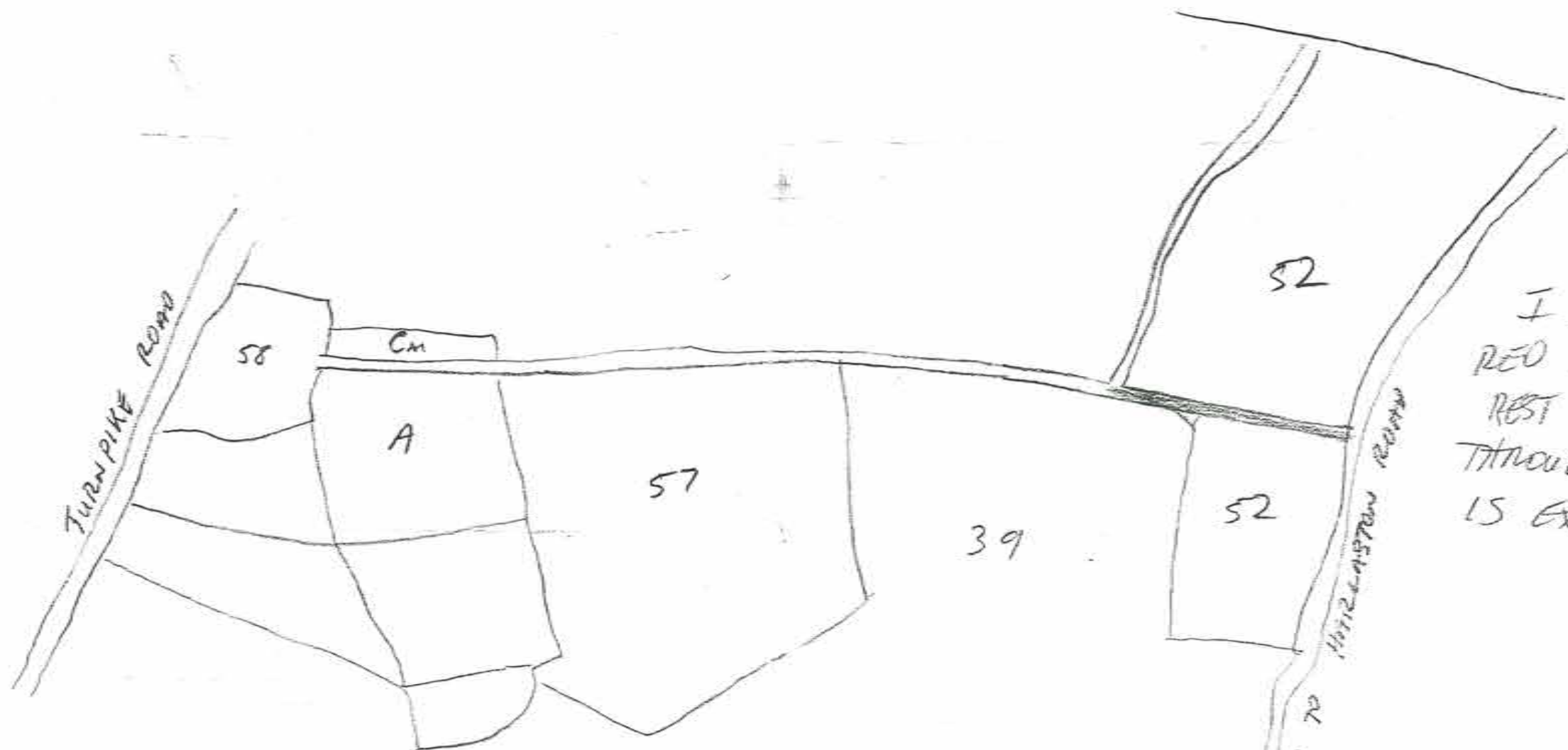

I AM CLAIMING
 RED SECTION. THE
 REST OF THE ROUTE
 THROUGH TO ALLOT 58
 IS EXISTING BRIDLEWAY

AWARD

WIGGINTON PRIVATE ROADS

A PRIVATE WAGON + DRIFT RD + PUBLIC BRIDLE ROAD LEADING OUT OF THE PUBLIC ROAD FROM WIGGINTON TO HALLASTON AS WIGGINS HILL FURLONG IN ? FIELD THROUGH THE ALLOTMENT OF THOMAS EBERTON NO. 52 INTO THE ROAD AT THE CORNER OF BIRDSLEY LODGE + FROM THE SAME ROAD AT THE END OF TRAP LN OVER THE ALLOTMENT OF WILLIAM GABLESTON NO. 58 TO THE TURNPIKE RD ON LOMBERFORD GN AS THE SAME IS NOW MARKET SHALL REMAIN THE BREADTH OF THIRTY FEET IN EVERY PART THEREOF AND BE CONTINUED AND USED AS A PRIVATE WAGON + DRIFT RD + PUBLIC BRIDLE RD.